

ClinicalKey®

Clinical Key® has the most available in languages other than English or Spanish.

1. Search for “template”
2. Choose the template for the service you need
3. Place the cursor (mouse) in the “Patient Instructions” section
4. Add the template (accept)

template

Matches:

- ☆ DER: PREOPERATIVE ASC TEMPLATE
- ☆ ED: NOTEWRIER TEMPLATE
- ☆ HCI: ANESTHESIA PAIN MEDICINE ...
- ☆ HCI: CARDIOTHORACIC SURGERY ...
- ☆ HCI: DERMATOLOGY TEMPLATE
- ☆ HCI: MEDICINE TEMPLATE
- ☆ HCI: NEUROSURGERY TEMPLATE
- ☆ HCI: OBSTETRICS-GYNECOLOGY T...
- ☆ HCI: OPHTHALMOLOGY TEMPLATE
- ☆ HCI: ORTHOPEDICS TEMPLATE
- ☆ HCI: OTOLARYNGOLOGY TEMPLATE
- ☆ HCI: RADIATION ONCOLOGY TEMP...
- ☆ HCI: SURGERY TEMPLATE
- ☆ HCI: UROLOGY TEMPLATE

Preview:

Department of Internal Medicine

Admission Date: ***
 Discharge Date: ***
 Instructions for Local Medical Doctor Follow-Up: ***

Appointments Not Scheduled Yet:
 Where: ***
 When: ***

Call your local doctor or The University of Iowa Hospitals and Clinics if you have questions or concerns:

{NRS Clinics:39546:::0}
 After 5:00 PM, weekends, or holidays, call 319-384-8442 or 800-777-8442.
 Ask for the **Medicine Resident on-call**.

Messages left on the clinic answering machine after business hours will **not** be addressed until the next regular clinic day.

Home Care Instructions

Favorites Only ✓ Accept ✗ Cancel

5. Click on the EPIC “Dashboard”

Epic Schedule In Basket Open Pt Station

Maine, Kevin

Maine, Kevin **FYI** MRN: 55000608
 Pref. Name: Unknown DOB: 10/12/1947
 Prev. Names: None Age/Sex: 71 y.o. / M
 Enc Date: 2/20/19 (LOS 2 days) MyChart: Inactive

UIHC Nursing

- CLINICAL RESOURCES
 - Clinical Applications Web Links
 - Culture Vision
 - Nutrition Care Manual - Adult
 - Nutrition Care Manual - Pediatrics
 - Pain Resources
 - Patient Education
 - UI Health Alliance Care Models
 - UIHC Medical Abbreviations
 - UIHC Rx Formulary and Handbook
 - UIHC Micromedex
 - UIHC Pathology Handbook
 - UIHC Radiology Handbook
 - UIHC Respiratory Therapy Manual
 - UIHC Emergency Drug List
 - UIHC PEDS Infusion Calculators

6. Click on “Patient Education” under the Clinical Resources (right hand side)

Click on the icons and links below:



7. Resources are on the right hand side. You will need to copy and paste content into a HCI. Retain the disclosure at the bottom.

Search for conditions, procedures, drugs, and more

All Types Search...

- All Types
- Books
- Journals
- Clinical Trials
- Drug Monographs
- Guidelines
- Patient Education
- Clinical Overviews
- Multimedia
- Procedures Consult
- Clinical Focus

8. Narrow search to "Patient Education"

9. Search for information specific to your patient

10. Choose language

PATIENT EDUCATION Community-Acquired Pneumonia, Adult

Elsevier Interactive Patient Education © 2018 Elsevier Inc.
Last revised: June 27, 2018.

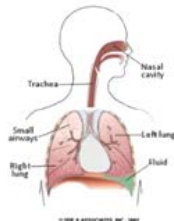

Print

Available to print in English, Arabic, Bosnian, Spanish, Canadian French, Haitian Creole, Korean, Polish, Portuguese, Russian, Tagalog, Vietnamese & Chinese (Mandarin/Traditional).

Review the document in English to make sure it is accurate and appropriate

Print Selected Patient Education

Community-Acquired Pneumonia, Adult

Contact Information

Contact Name

Phone

Create a printable PDF, then copy & paste into the AVS (patient instructions)

11. Click "Create printable PDF"
12. Select all of the information (Ctrl+ A) and copy all selected information (Ctrl + C)
13. Put your cursor into the HCI template under Home Care Instructions ***
14. Paste the selected information (Ctrl + V)

15

Final Steps:

Place the English version in the Medical Record; you may also include the preferred language version, but the English version is required

- Provide the patient with a copy of the preferred language version
- Make a note in the HCI that you gave the patient a copy in whatever their preferred language is.

Create printable PDF