

Thoracic and Lumbar Spine Algorithm 0—17.99 years

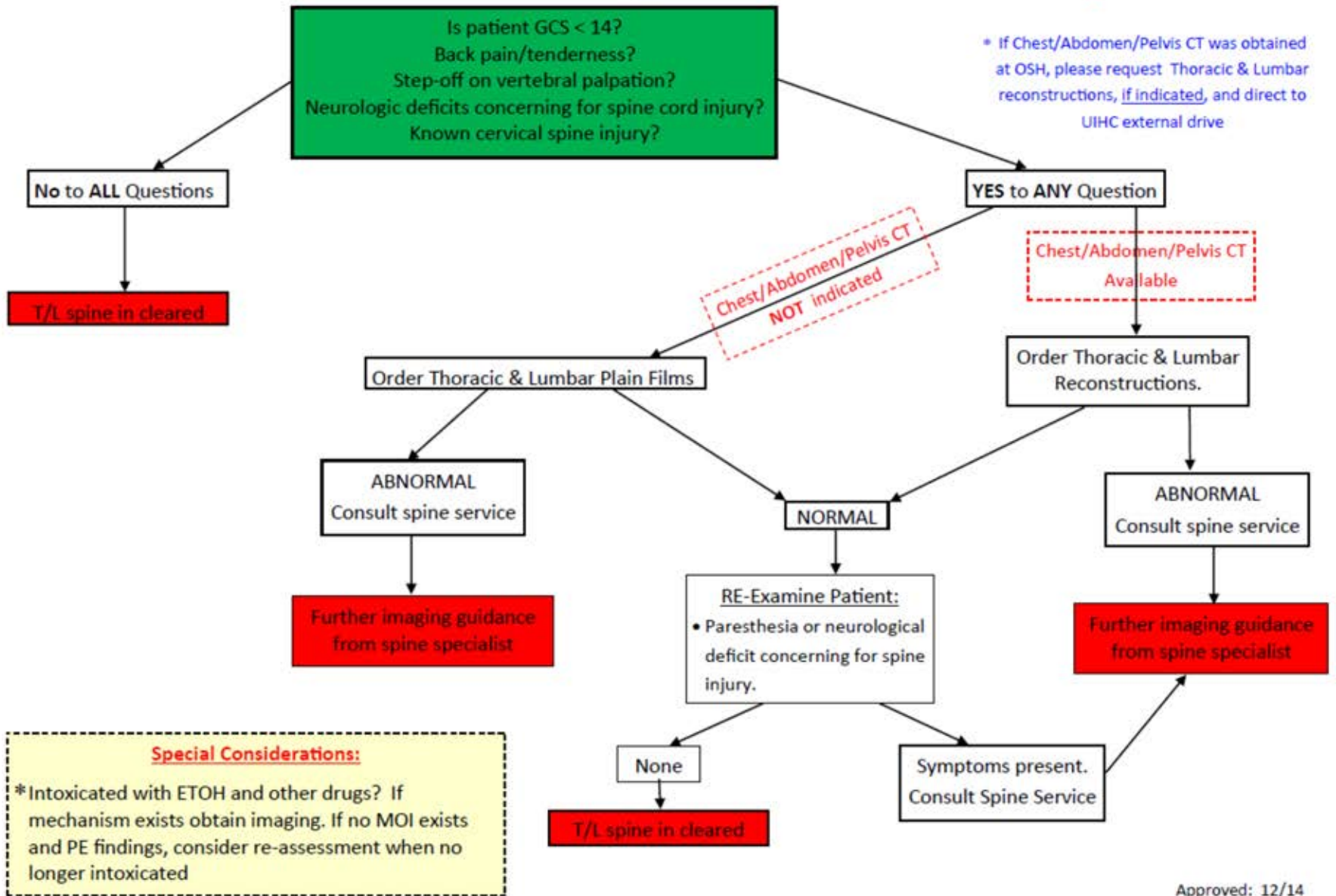

* If Chest/Abdomen/Pelvis CT was obtained at OSH, please request Thoracic & Lumbar reconstructions, if indicated, and direct to UIHC external drive

Special Considerations:
* Intoxicated with ETOH and other drugs? If mechanism exists obtain imaging. If no MOI exists and PE findings, consider re-assessment when no longer intoxicated