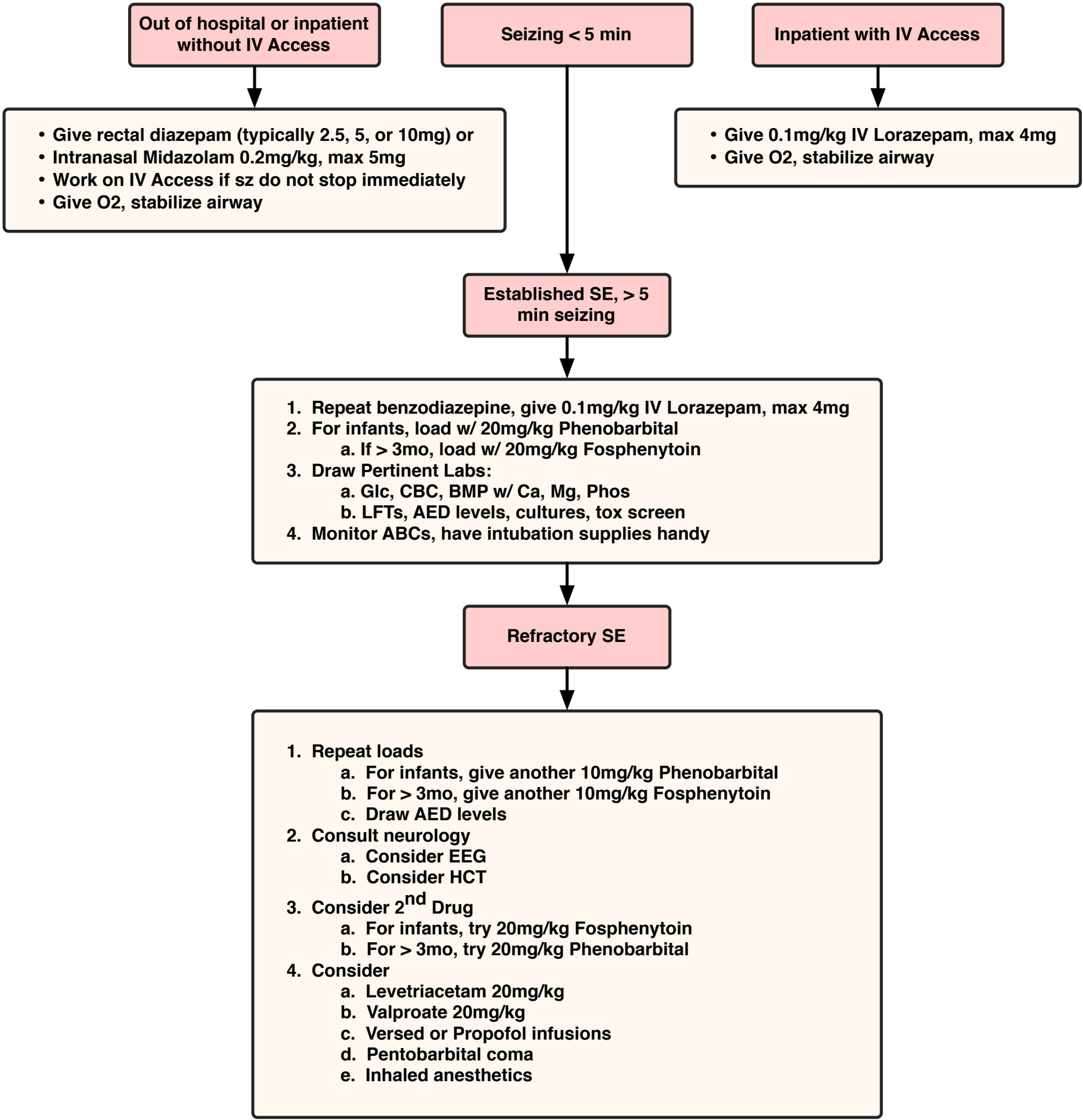Status Epilepticus