## Criteria for Cooling for Hypoxic-Ischemic Encephalopathy

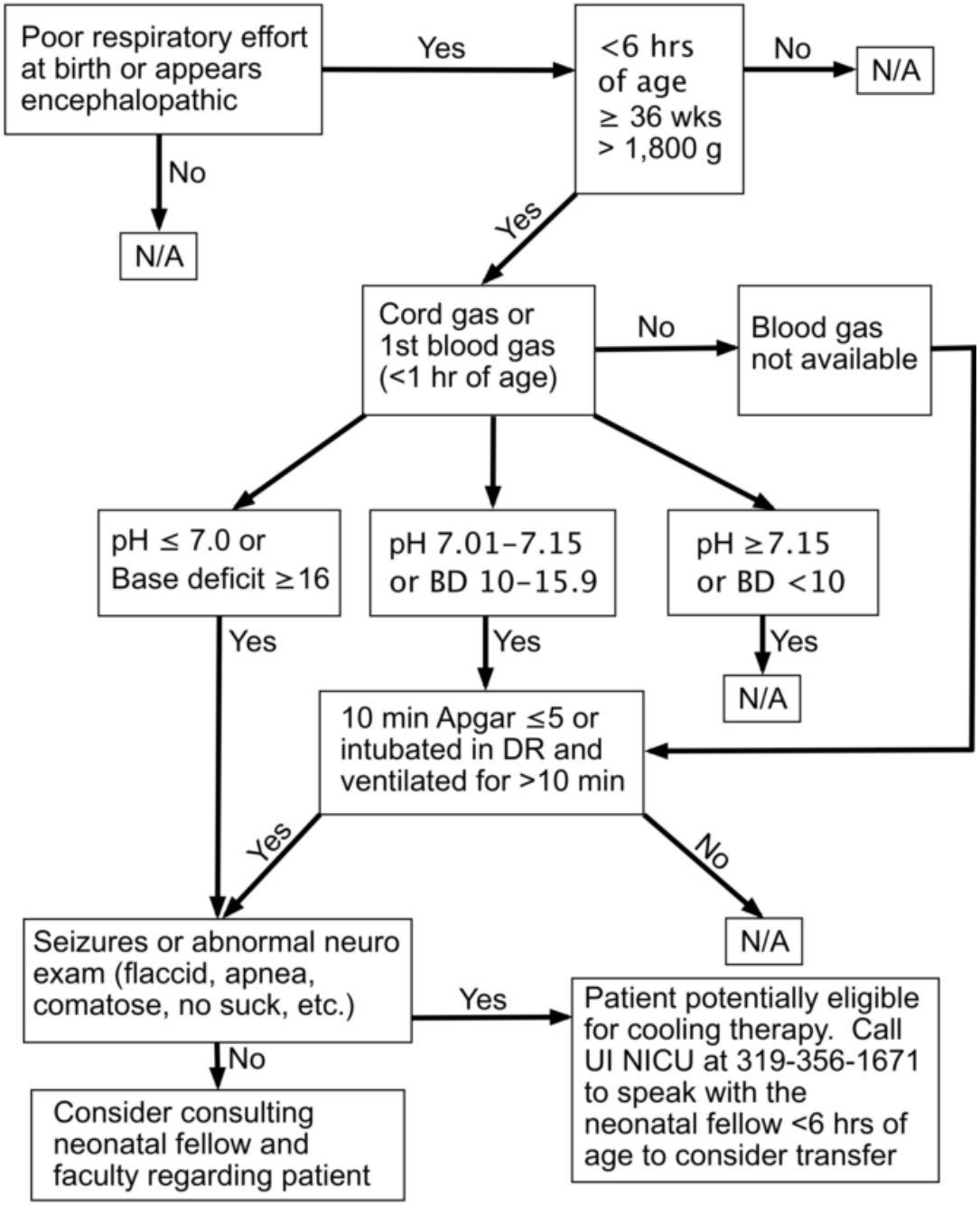


University of Iowa Children's Hospital NICU, 2007